

PLAN SHOWING THE PROPOSED DWELLING HOUSE
 AT PLOT NO 47, S. NO 273/213 SRI "BALAJI
 NAGAR" ADAMBAKKAM VILLAGE ALANDUR
 MUNICIPALITY
 FOR Mr. G BALASUBRAMANIAN SCALE 1"=8'0" OR 1:100.

REFERENCE

D	DOOR	33" x 70"	.98 x 2.13
D ₁	DOOR	30" x 70"	.91 x 2.13
D ₂	DOOR	26" x 70"	.76 x 2.13
W	WINDOW	40" x 46"	1.22 x 1.37
W	WINDOW	30" x 30"	.91 x .91
V	VENTILATOR	26" x 20"	.76 x .61

AREA DETAILS

PLOT AREA	- 2540 sqft	236.05 M ²
PLINTH AREA	- 584 sqft	54.28 M ²
PORCH	48 sqft	4.27 M ²

COLOUR INDEX

PROPOSED	
ROAD	
BOUNDARY	

Planning Permit No. A/859/90
APPROVED
 SUBJECT TO THE CONDITIONS IN
 THIS OFFICE LETTER.
 No. A 2/9472/90 Date 13-7-90
 e/c - C. R. Vimaly
 13/7/90
 FOR MEMBER SECRETARY
 MADRAS METROPOLITAN
 DEVELOPMENT AUTHORITY
 MADRAS - 600 008.

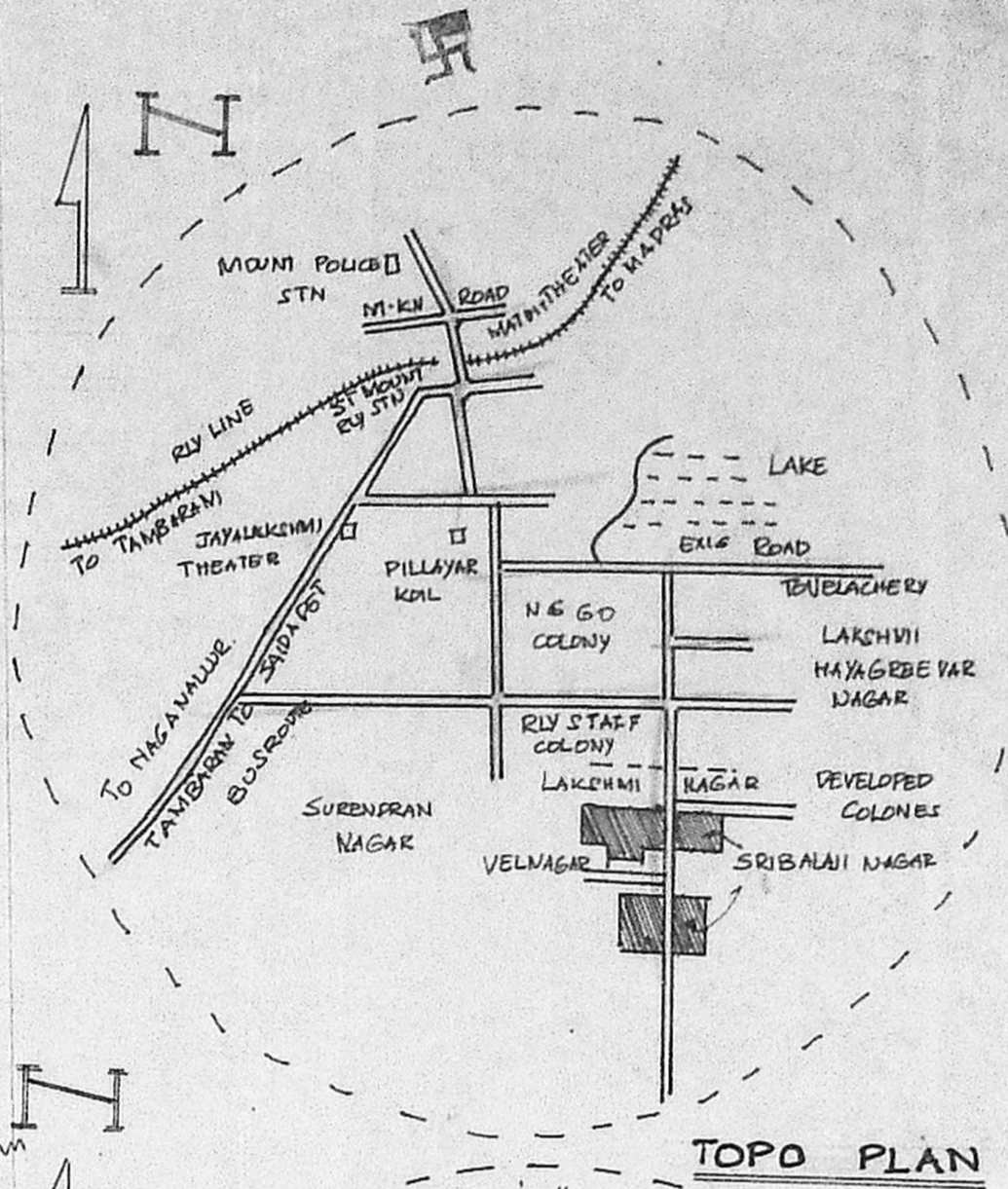

TOPO PLAN

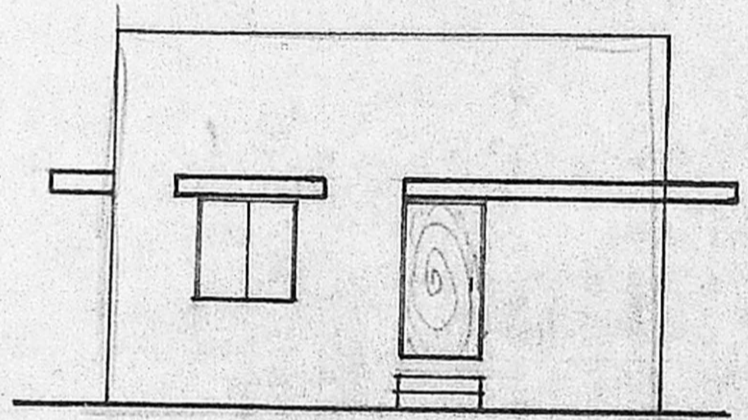

ELEVATION

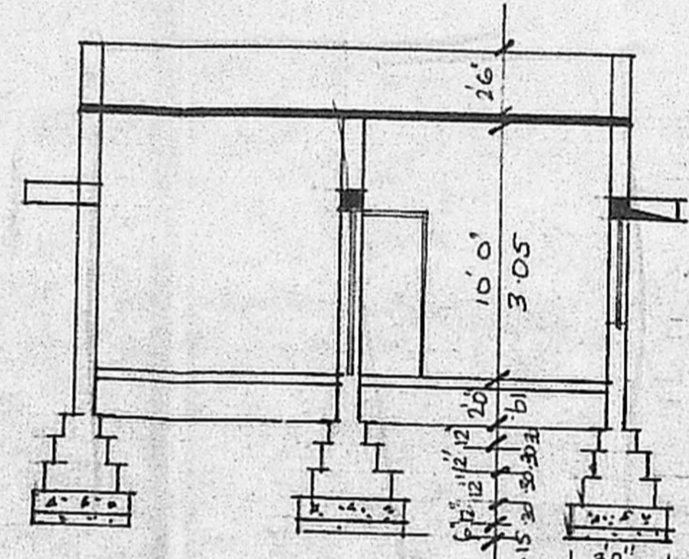

SECTION ON 'AB'

PARAPET IN B.W IN C.M 1:5
 R.C.C. ROOF SLAB 1:2:4 MX & WEATHERING COURSE
 R.C.C. LINTEL 1:2:4 MIX
 SUPER STRUCTURE IN B.W IN C.M 1:5
 BASEMENT IN B.W IN C.M 1:5
 FOOTINGS IN B.W IN C.M 1:5
 FOUNDATION IN C.C 1:4:8 MX
 RIVER SAND FILLING

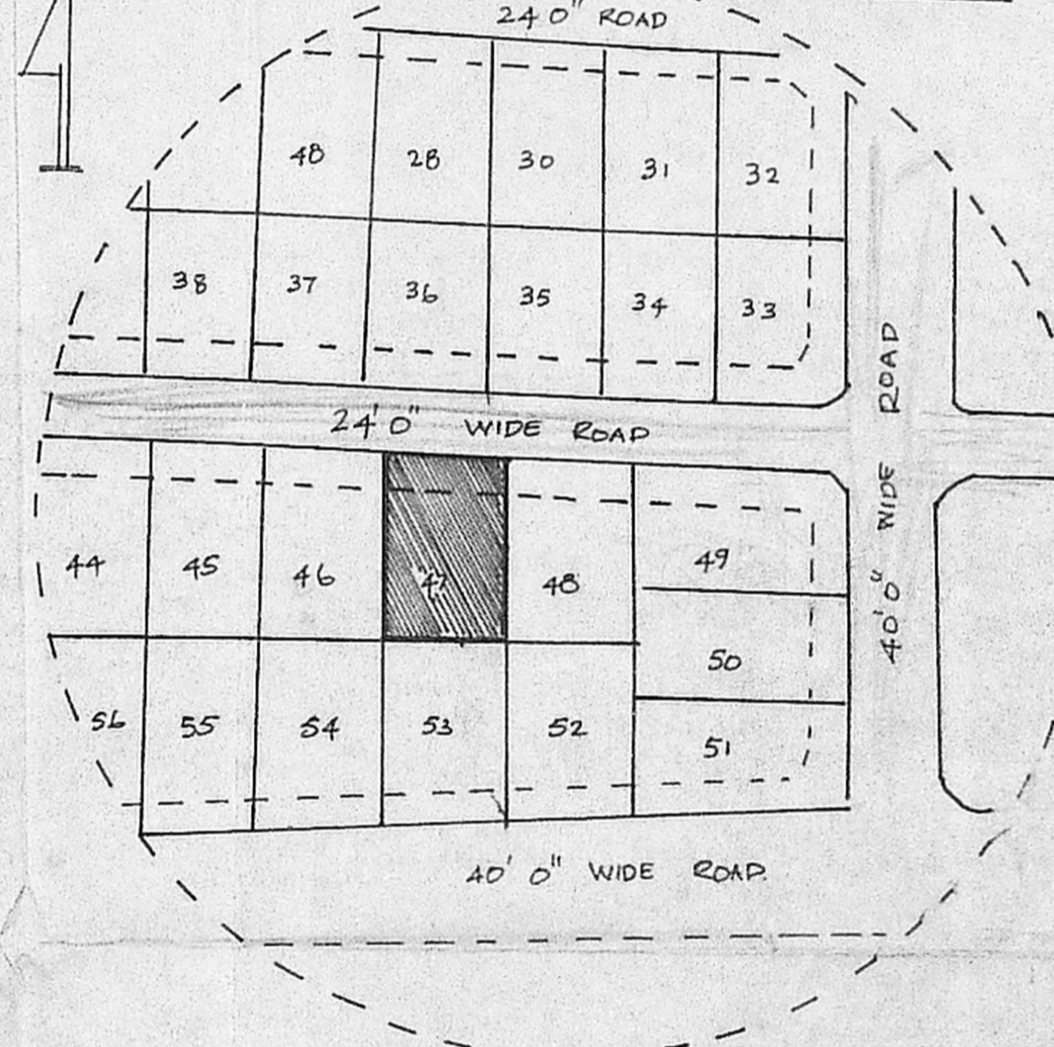

KEY PLAN NTS.

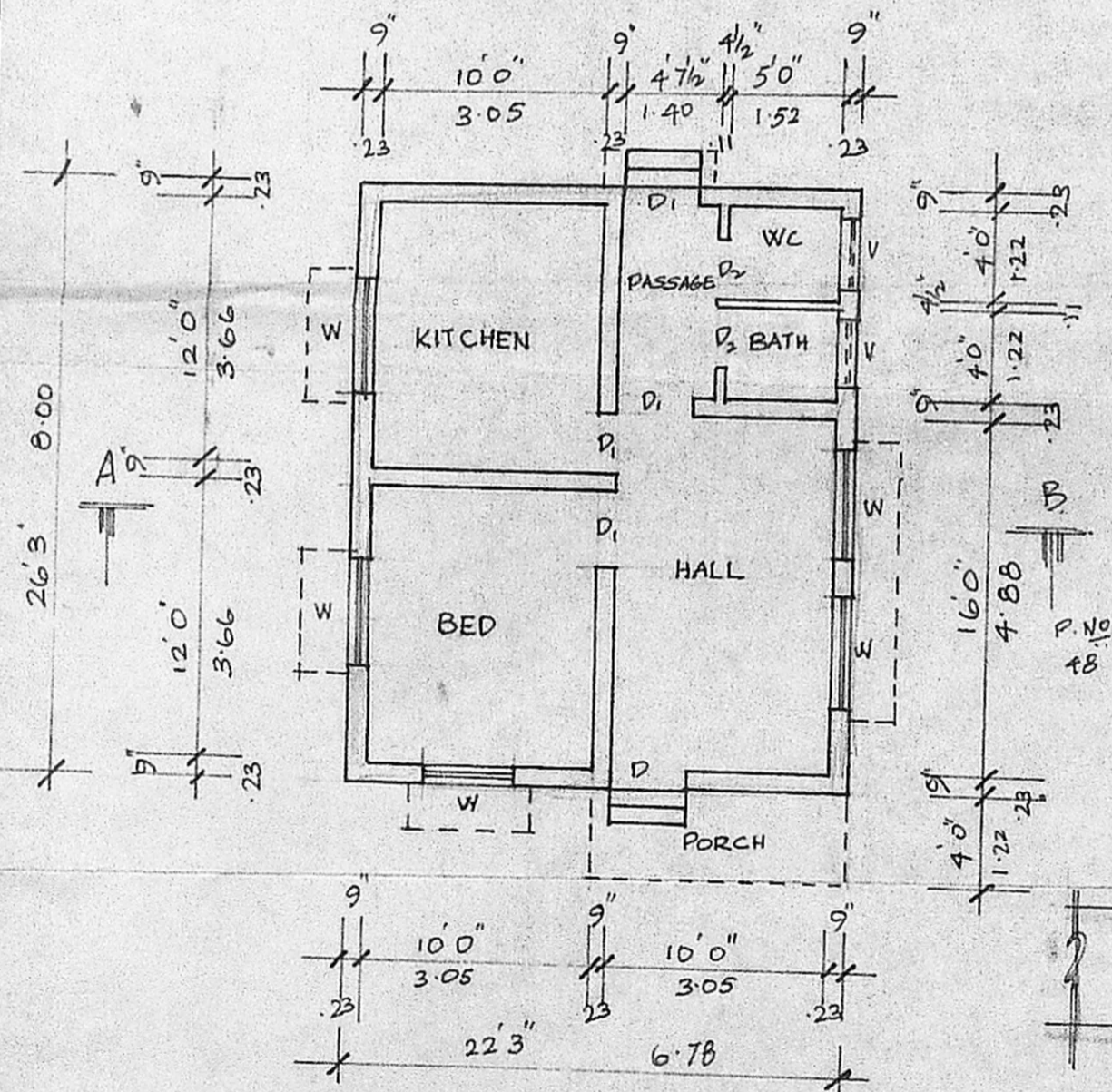

PLAN

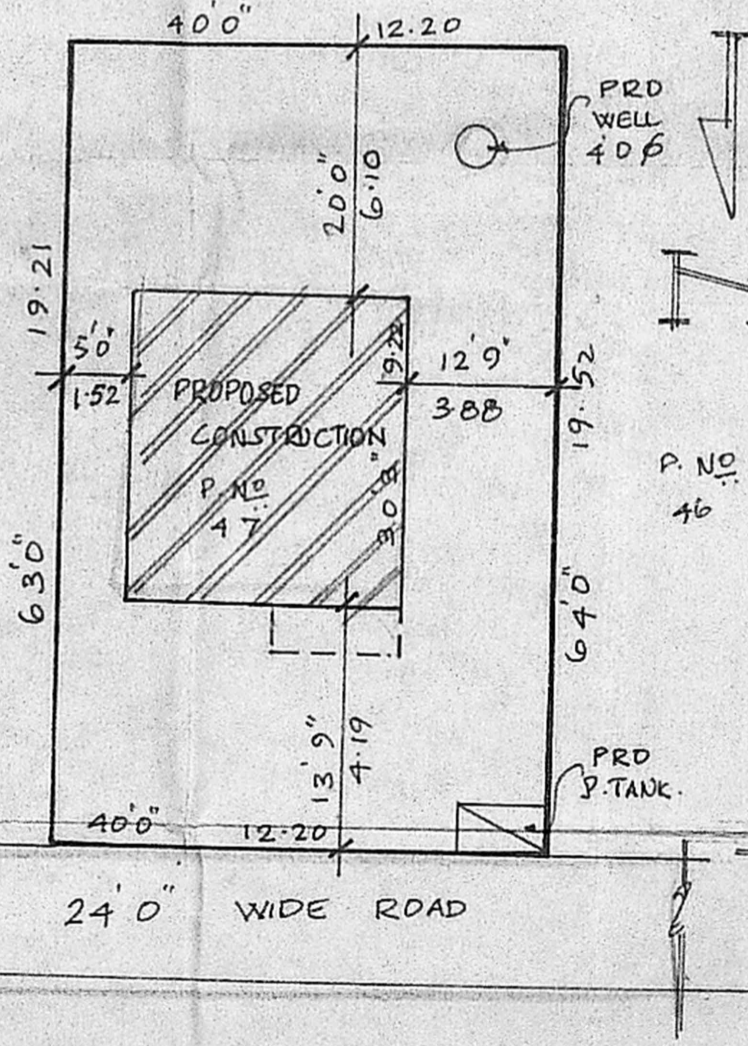

SITE PLAN
 SCALE 1"=16'0"

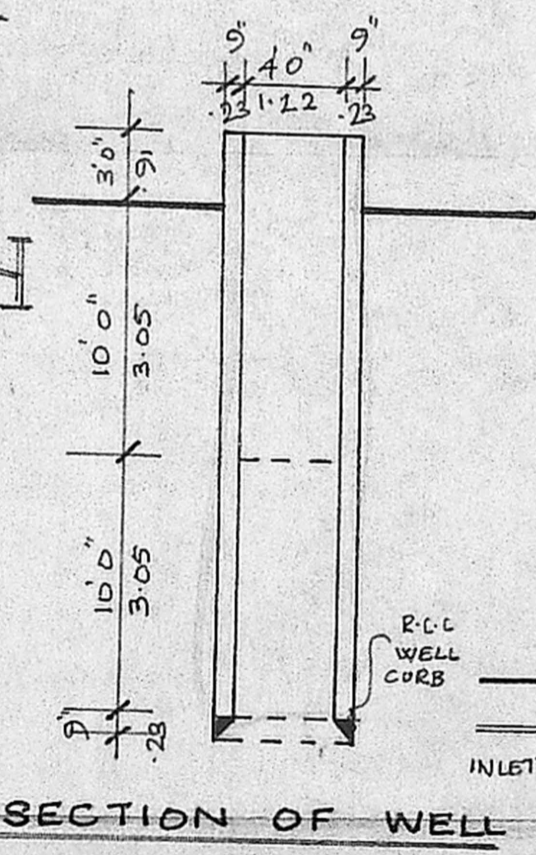

SECTION OF WELL

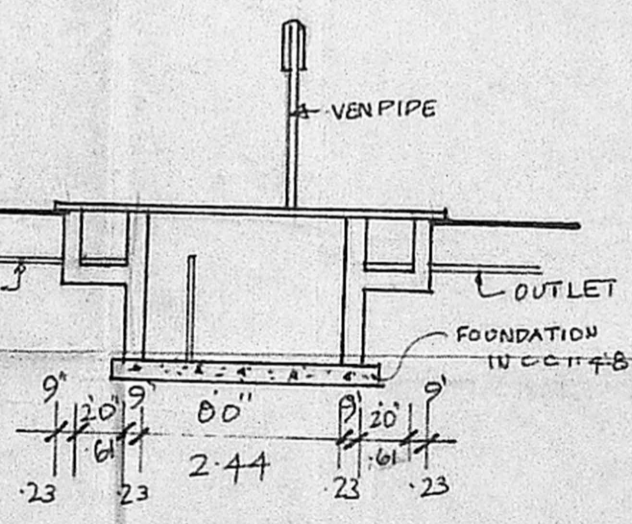

SECTION OF SEPTIC TANK

G. Balasubramanian
 OWNER

Phone: 44078a
R. Mohan Rao, D.C.E.
 LICENSED SURVEYOR
 Corporation of Madras
 REG No: 14
 AMBATTUR TOWN SHIP
 ALANDUR MUNICIPALITY
 Office: 15, Madley Road
 T. NAGAR, MADRAS-600 008